AAC3 ()

Kite sellers in Old Delhi ()

aaaccc ()

aaacc ()

aacccccc ()

Women working at a handloom centre ()

Narain Prasad, Nino and Sarla (Siblings) ()

Mohammad Tauhir with cousins and friends at a photo studio in Mehrauli ()

Young woman posing in Mehrauli near the Settlement ()

[BLANK] ()

[BLANK] ()

[BLANK] ()

[BLANK] ()

[BLANK] ()

[BLANK] ()

[BLANK] ()

[BLANK] ()

[BLANK] ()

[BLANK] ()

[BLANK] ()

[BLANK] ()

[BLANK] ()

[BLANK] ()

[BLANK] ()

[BLANK] ()

[BLANK] ()

[BLANK] ()

[BLANK] ()

[BLANK] ()

[BLANK] ()

[BLANK] ()

[BLANK] ()

[BLANK] ()

[BLANK] ()

[BLANK] ()

[BLANK] ()

[BLANK] ()

[BLANK] ()

[BLANK] ()

[BLANK] ()

[BLANK] ()

[BLANK] ()

[BLANK] ()

[BLANK] ()

[BLANK] ()

[BLANK] ()

[BLANK] ()

[BLANK] ()

[BLANK] ()

[BLANK] ()

[BLANK] ()

[BLANK] ()

[BLANK] ()

[BLANK] ()

[BLANK] ()

[BLANK] ()

[BLANK] ()

[BLANK] ()

[BLANK] ()

[BLANK] ()

[BLANK] ()

[BLANK] ()

[BLANK] ()

[BLANK] ()

[BLANK] ()

[BLANK] ()

[BLANK] ()

[BLANK] ()

[BLANK] ()

[BLANK] ()

[BLANK] ()

[BLANK] ()

[BLANK] ()

[BLANK] ()

[BLANK] ()

[BLANK] ()

[BLANK] ()

[BLANK] ()

[BLANK] ()

[BLANK] ()

[BLANK] ()

[BLANK] ()

[BLANK] ()

[BLANK] ()

[BLANK] ()

[BLANK] ()

[BLANK] ()

[BLANK] ()

[BLANK] ()

[BLANK] ()

[BLANK] ()

[BLANK] ()

[BLANK] ()

[BLANK] ()

[BLANK] ()

[BLANK] ()

[BLANK] ()

[BLANK] ()

[BLANK] ()

[BLANK] ()

[BLANK] ()

[BLANK] ()

[BLANK] ()

[BLANK] ()

[BLANK] ()

[BLANK] ()

[BLANK] ()

[BLANK] ()

test ()

test ()

[BLANK] ()

[BLANK] ()

Savita Devi, 52 years, Female, Mehrauli, 26 August 2015 ()

Interview with Anil ()

Shahrukh test ()

Shahrukh new test ()

rahman test ()

Interview with Savitri Devi ()

alim test 2 Jan 2020 ()

[BLANK] ()

[BLANK] ()

[BLANK] ()

[BLANK] ()

[BLANK] ()

[BLANK] ()

[BLANK] ()

[BLANK] ()

[BLANK] ()

[BLANK] ()

[BLANK] ()

[BLANK] ()

[BLANK] ()

[BLANK] ()

[BLANK] ()

[BLANK] ()

[BLANK] ()

[BLANK] ()

[BLANK] ()

[BLANK] ()

[BLANK] ()

[BLANK] ()

[BLANK] ()

[BLANK] ()

[BLANK] ()

[BLANK] ()

[BLANK] ()

[BLANK] ()

[BLANK] ()

[BLANK] ()

[BLANK] ()

[BLANK] ()

[BLANK] ()

[BLANK] ()

[BLANK] ()

[BLANK] ()

[BLANK] ()

[BLANK] ()

[BLANK] ()

[BLANK] ()

[BLANK] ()

[BLANK] ()

[BLANK] ()

[BLANK] ()

[BLANK] ()

[BLANK] ()

[BLANK] ()

[BLANK] ()

[BLANK] ()

[BLANK] ()

[BLANK] ()

[BLANK] ()

[BLANK] ()

[BLANK] ()

[BLANK] ()

[BLANK] ()

[BLANK] ()

[BLANK] ()

[BLANK] ()

[BLANK] ()

[BLANK] ()

[BLANK] ()

[BLANK] ()

[BLANK] ()

[BLANK] ()

[BLANK] ()

[BLANK] ()

[BLANK] ()

[BLANK] ()

[BLANK] ()

[BLANK] ()

[BLANK] ()

[BLANK] ()

[BLANK] ()

[BLANK] ()

[BLANK] ()

[BLANK] ()

[BLANK] ()

[BLANK] ()

[BLANK] ()

[BLANK] ()

[BLANK] ()

[BLANK] ()

[BLANK] ()

[BLANK] ()

[BLANK] ()

[BLANK] ()

[BLANK] ()

[BLANK] ()

[BLANK] ()

[BLANK] ()

[BLANK] ()

[BLANK] ()

[BLANK] ()

[BLANK] ()

[BLANK] ()

[BLANK] ()

[BLANK] ()

[BLANK] ()

[BLANK] ()

[BLANK] ()

[BLANK] (1)

Studio Portrait of Madan Mohan Narain, 1880. (4.3 F)

Mixed group of Indian and English tennis players, early 1920's. (43.1 F)

Audience enjoying an Urdu Mushaira at Ali Manzil Haveli, the early 1960's (133)

Playing *Nagada*(drum) (1956-03-24)

Toddler in a rocking chair (1965-10-31)

Preparing *paan* for elders (1966-03-05)

Khujistan Begum at Ali Manzil Haveli, the early 1960's (3003)

Narain Prasad's Babybook, 1927 (20140129_145414)

Lala Narain Prasad as a toddler three (20140129_145414)

A page from Narain Prasad's Babybook (20140129_145424)

Narain Prasad's Babybook, 1928 (20140129_145436)

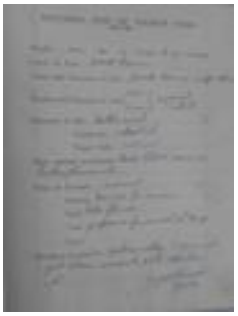

A page from Narain Prasad's Babybook (20140129_145444)

Narain Prasad's Babybook, 1929 (20140129_145459)

A page from Narain Prasad's Babybook (20140129_145508)

Narain Prasad's Babybook, 1931 (20140129_145533)

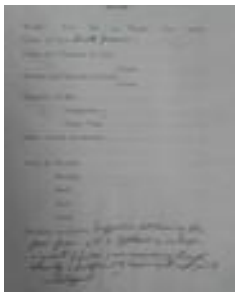

A page from Narain Prasad's Babybook (20140129_145541)

Narain Prasad's Babybook, 1931 (20140129_145559)

Narain Prasad's Babybook, 1932 (20140129_145614)

Narain Prasad's Babybook, 1934 (20140129_145628)

Narain Prasad's Babybook, 1935 (20140129_145644)

Narain Prasad's Babybook, 1935 (20140129_145647)

Narain Prasad's Babybook, 1938 (20140129_145701)

Mathematics class in progress at Learning Centre, Ali Manzil Haveli, the early 1960's. (78900018)

Mid-day Meal at Ali Manzil Haveli , the early 1960's. (78900021)

Hamida Sultan, Sushila Devi and Khujistan Sultan at Ali Manzil Haveli (From left to right), the early 1960's. (78900022)

Language teaching class at the Learning Centre, Ali Manzil Haveli, 1957. (78900024)

Mathematics class at Ali Manzil Haveli (78900025)

Class in progress at Learning Centre, Ali Manzil Haveli (78900026)

Dance classes at Ali Manzil Haveli (78900027)

Children Playing at Ali Manzil Haveli, the early 1960's. (78900044)

Children playing with skipping ropes at Ali Manzil Haveli, 1965-66. (78900045)

Sushila Devi with Hamida Sultan (78900048)

Sick Room at Ali Manzil Haveli, the early 1960's. (90190006)

Assembly at Ali Manzil (90190028)

Group photograph of teachers and students at of the Learning Centre, Ali Manzil Haveli, the early 1960's (90190029)

Learning Centre at Ali Manzil (90190031)

Nizamuddin Basti's fair (AA-01)

Men posing with a caricature of actress Bindiya Goswami at a fair held in Nizamuddin Basti. (AA-01.jpg)

Ahmir Ahmed's family photograph, 1990's. (AA-02)

Bakrid celebration in Nizamuddin, 1990's. (AA-03)

Childhood in Nizamuddin Basti (AA-04)

Aamir's grandmother (AA-05)

A school's play (AA-06)

Nizamuddin Basti's fair (AA-07)

Nizamuddin Basti's fair (AA-08)

Nizamuddin Basti's fair (AA-09)

Function at Adarsh School (adarsh school 1998)

Ali Manzil Learning Centre (Alio Manzil 1)

Diwali morning of 1958 (Aneja- 01)

Diwali morning of Nizamuddin, 1958. (Aneja- 02)

Animals of the National Zoological Park (animals (1))

Animals of the National Zoological Park (animals (2))

Animals of the National Zoological Park (animals (3))

Animals of the National Zoological Park (animals (4))

Animals of the National Zoological Park (animals (5))

Animals of the National Zoological Park (animals (6))

Animals of the National Zoological Park (animals (7))

Animals of the National Zoological Park (animals (8))

Animals of the National Zoological Park (animals (9))

Animals of the National Zoological Park (animals (13))

Animals of the National Zoological Park (animals (14))

Animals of the National Zoological Park (animals (15))

Animals of the National Zoological Park (animals (16))

Animals of the National Zoological Park (animals (17))

Animals of the National Zoological Park (animals (18))

Animals of the National Zoological Park (animals (19))

Animals of the National Zoological Park (animals (20))

Animals of the National Zoological Park (animals (21))

Animals of the National Zoological Park (animals (22))

Animals of the National Zoological Park (animals (23))

Animals of the National Zoological Park (animals (24))

Animals of the National Zoological Park (animals (25))

Animals of the National Zoological Park (animals (26))

Animals of the National Zoological Park (animals (27))

Animals of the National Zoological Park (animals (28))

Animals of the National Zoological Park (animals (29))

Animals of the National Zoological Park (animals (30))

Animals of the National Zoological Park (animals (31))

Animals of the National Zoological Park (animals (32))

Animals of the National Zoological Park (animals (33))

Asif test (Asif001)

Audio Test2 (Audiotest2001)

Baba Bhure Shah's Dargah (BN- 01)

Baba Bhure Shah's Dargah (BN- 02)

Baba Bhure Shah's Dargah (BN- 03)

Baba Bhure Shah's Dargah (BN- 04)

Wheat fields cultivated at DAV Nazumiddin in response to Jai Jawan Jai Kisan initiative (BSS001)

Field event at DAV Quetta School in Nizamuddin (BSS002)

Student attire of Quetta DAV School, Nizamuddin, 1977. (BSS003)

Bhrama Swaroop Snatak in the DAV Quetta Lawns (BSS004)

DAV school teachers on a field trip (BSS005)

Children enjoy a horse ride by the Badkhal Lake (BSS006)

Children enjoy a horse ride by the Badkhal Lake, 1960's. (BSS006)

Children enjoying a picnic at Badhkal Lake (BSS007)

Residents at Sundar Nursery (BSS008)

Sudarshan Tomar posing for a photograph at Humanyun's Tomb (BSS009)

Residents of Sundar Nursery enjoying a sunny day (BSS010)

Passport size photograph of Bhrama Swaroop Shatak (BSS012)

School Excursion to Rajghat (BSS014)

Picnic at Chaudhry Bhagwan Das Park (chaudhry bhagwan das park 1997)

Picnic at Chaudhry Bhagwan Das Park (chaudhry bhagwan das park 1997)

Picnic at Chaudhry Bhagwan Das Park (chaudhry bhagwan das park 1997)

Children in swimming pool (Childhood1_[illegible])

Happy School students assembled in the school ground. (Childhood 1_13th Feb 1975)

Children playing with wooden spinning top *(lattu)* , 1958. (Childhood2_07dec58)

Children playing inside the house, 1959. (Childhood2_17jul59)

Child photographed on a scooter (Childhood3_16apr62)

Child photographed on a Bajaj 150 cc motor scooter (Childhood4_20jul67)

Child photographed on a Bajaj 150 cc motor scooter (Childhood5_13oct80)

Happy School students assembled in the school ground. (Childhood 5_22nd Mar 1977)

Children sitting on an Ambassador car (Childhood6_31jul82)

Children sitting on a Baja 150 cc motor scooter (Childhood7_31jul82)

Children sitting on an Ambassador car (Childhood8_28oct81)

Child photographed on an Ambadassor car (Childhood9_28oct81)

Making a portrait (Childhood10_22jul73)

Children hanging from monkey bars. (Childhood 12_08oct61)

Happy School students assembled in the school playground. (Childhood 12_13th Feb 1975)

Children at a neighbourhood park. (Childhood 13_08oct61)

Girl photographed in a haveli, 1975 (Childhood13_29jun75)

Children at a neighbourhood park. (Childhood 14_08oct61)

Children playing at park. (Childhood 15)

Happy School students posing for a group photograph, 1971 (Childhood 15_Happiness Personi)

Childhood portraits (Childhood16_20nov68)

Children playing at park. (Childhood 16_20th march 1967)

Girl and doll (Childhood17_06dec59)

Children playing at park. (Childhood 17_20th march 1967)

An indoor card game at a haveli in Old Delhi. (Childhood18_03nov74)

Madhu at her home (Childhood18_11feb68)

Happy School students assembled in the school playground. (Childhood 18_13th feb 1975)

Pankaj draws on the chalkboard, 1956. (Childhood 18_13th march 1956)

Children playing at park. (Childhood 18_20th march 1967)

An indoor card game at a haveli in Old Delhi. (Childhood19_03nov74)

Children playing at park. (Childhood 19_20th march 1967)

An indoor card game at a haveli in Old Delhi. (Childhood20_03nov74)

Children playing at the park, 1967. (Childhood 20_20th March 1967)

An Old Delhi haveli. (Childhood21_03nov74)

Childhood in Delhi (Childhood22_3rd Nov 1974)

Friends looking at the skyline in Old Delhi, summer 1975. (Childhood22_29jun75)

Playing with Janmashtami dolls, 1974. (Childhood23_3rd Nov 1974)

Child at an institution (Childhood24_27dec59)

Making a portrait using a twin lens reflex camera (Childhood25_20jul67)

Happy School students assembled in the school ground. (Childhood26_13feb75)

Girl posing with mechanical tool (Childhood28_25may80)

Girl posing with mechanical tool (Childhood29_25may80)

Children eating meal (Childhood34_03may62)

Pankaj and Madhu putting on their shoes (Childhood35_20may57)

Hand operated wooden Ferris wheel *(chakka)*, 1964 (Childhood36_20oct64)

Portrait of a boy, 1969 (Childhood40_21dec69)

Girl wearing *lehenga choli* posing with a *matka* (earthen pot) in an Old Delhi residence, 1953. (Childhood41_11oct53)

Two girls with bamboo baskets (Childhood42_29oct75)

Two girls with bamboo baskets (Childhood43_29oct75)

Children playing at park. (Childhood44_22jul73)

Mother and child in an office space (Childhood46_20dec79)

Mother and child in an office space (Childhood47_20dec79)

Childhood portraits (Childhood51_21dec69)

Portrait of Narain Prasad's children (Childhood52_04oct53)

Children having fun in a haveli-verandah (Childhood52_06dec64)

Children having fun in a haveli-verandah (Childhood53_06dec64)

Boy playing a mischevious prank on his relatives. (Childhood54_3rd Nov 1974)

Child with his pet dog of the breed boxer (Childhood54_27aug82)

Child photographed with a pet dog (Childhood55_10oct82)

Celebrating birthday of Madhu (Childhood60_22jul55)

Mother and daughter laughing (Childhood61_22jun53)

Portrait of a child, 1962 (Childhood62_15aug62)

Father and child (Childhood63_21apr58)

Child photographed with a pet dog (Childhood64_23mar74)

Child photographed, 1972 (Childhood65_26mar72)

Girl photographed near a lake, 1959 (Childhood66_23feb59)

Toddler pushing a baby stroller (Childhood67_19oct61)

Child posing with a telephone (Childhood68_08dec74)

Father and child (Childhood69_10apr60)

A girl photographed studying on the steps of Jama Masjid (Childhood71_06feb72)

A girl photographed studying on the steps of Jama Masjid (Childhood72_06feb72)

Portrait of a child (Childhood73_15aug73)

Childhood portraits , 1970 (Childhood74_01feb70)

Pankaj studying (Childhood75_15mar57)

Childhood portraits, 1972 (Childhood76_05mar72)

Two girls photographed, 1962 (Childhood79_05mar66)

Girl sticking her tongue out (Childhood80_16jun78)

Madhu playing with a wooden boke, 1951. (Childhood81_22apr51)

Childhood portraits (Childhood82_15aug62)

Childhood portraits (Childhood83_11aug55)

Toddler riding bicycle (Childhood84_25apr54)

Childhood portraits (Childhood85_15oct61)

Portrait of a child (Childhood86_11feb68)

Childhood portraits (Childhood87_02oct61)

Toddler eating her meal (Childhood89_11nov81)

Childhood portraits (Childhood92_15jun69)

Happy School students posing for a group photograph, 1971 (Childhood93_16feb71)

Child with a balloon-seller. (Childhood94_20jul52)

Childhood portraits, 1961 (Childhood95_02oct61)

Madhu photographed in a costume (Childhood96_22jul53)

Pankaj photographed in a bored moment (Childhood97_15mar57)

Photograph of a boy, 1959 (Childhood98_16mar58)

Child speaking over a telephone (Childhood99_13oct80)

Boy with alphabhet book (Childhood100_05mar66)

Happy School, 1972 (Childhood101_09sep72)

Riding on a wooden rocking horse. (Childhood104_08may61)

Children playing *stapu* (hopscotch), 1979. (Childhood107_22may79)

Friends photographed, 1974 (Childhood108_17nov74)

Childhood portraits (Childhood109_27dec66)

Childhood portraits (Childhood110_10mar74)

Newborn photographed, 1981 (Childhood112_30oct81)

Newborn photographed, 1981 (Childhood113_30oct81)

Happy School students posing before a dance performance (Childhood114_07nov85)

Happy School students dressed in tribal costume for a performance, 1985. (Childhood115_07nov85)

Girl placing her shoes (Childhood116_11feb55)

Siblings at play (Childhood120_20may57)

Children with a pet dog (Childhood121_02jul61)

Children photogrphed in a ghat, 1958 (Childhood122_03feb58)

Minni and Pankaj with friends (Childhood123_03feb58)

Family having meal together. (Childhood123_5th Mar 1966)

Happy School, 1977 (Childhood124_22mar77)

Family having meal together. (Childhood125_05mar66)

Family having meal together. (Childhood126_05mar66)

Pankaj cutting the cake with the help of his grandfather (Childhood127_22dec53)

Happy School, 1973 (Childhood128_28mar73)

Dolls on cradle. (Childhood131_03feb74)

Madhu drawing on the chalkboard (Childhood134_13may56)

Children clicked in a garden (Childhood Potraits 1_ 20th Mar)

Childhood portraits (Childhood Potraits 2 _ 9th Jun)

Childhood portraits (Childhood Potraits3_4th Mar 19)

Childhood portraits (Childhood Potraits4_Family Tre)

Portrait of Madhu in the garden (Childhood Potraits5_30th Jun 1)

Boy sitting on a tree (childhood potraits6_21 dec 196)

Childhood portraits (childhood potraits7_5th may 19)

Girl with her pet dog (childhood potraits8_23rd oct 1)

Childhood portraits (Childhood Potraits10_4thMar 19)

Girl reading magazine (Childhood Potraits11_31st May)

Pankaj hugging a rabbit (Childhood Potraits12_11th Sept)

Pankaj pretending to be a chicken (Childhood Potraits13_15th Mar)

Siblings photographed, 1975 (Childhood Potraits14_29th Jun)

Portrait of a boy, 1974 (Childhood Potraits15_15th Aug)

Madhu sporting an umbrella (Childhood Potraits16_14th Sep)

Portrait of a boy, 1974 (Childhood Potraits16_15th Aug)

Madhu with the leaves (Childhood Potraits16_Van Kanya)

Madhu giving a striking pose (Childhood Potraits17_In Medita)

Childhood portraits (Childhood Potraits18_29th Oct)

Childh photographed, 1970 (Childhood Potraits19_23rd Aug)

Madhu relaxing in her home (Childhood potraits 20_11th Feb)

Girl holding a doll (childhood potraits_26th Jun 19)

Childhood portraits (Children_1)

Portrait of a child (Children_3)

Girl holding doll (Children_4)

Happy Train, 1974 (Children_5)

Childhood portraits (Children_7)

Newborn getting a bath (Children_8)

Childhood portraits (Children_9)

Minni photographed (Children_10)

Madhu playing with the chalkboard (Children_12)

Connaught Place, 1984 (Conaught Place 001.jpg)

Connaught Place, 1984 (Conaught Place002.jpg)

Connaught Place, 1984 (Conaught Place003.jpg)

Childhood in Delhi (Costume 1_22nd Mar 1977)

Childhood in Delhi (Costume 2_2nd Feb 1970)

Childhood in Delhi (Costume 3_23rd Dec 1978)

Portrait of a girl (Costume 4_27th Oct 1968)

Portrait of a girl (Costume 5_22nd July 1973)

Childhood in Delhi (Costume 6_2nd Feb 1970)

Happy School students, 1975 (Costume 7_13th Feb 1975)

Land Acquisition papers (Cover Page Land Aquisition)

A potter sculpting a pot, 1959. (Delhi1_30oct59)

[BLANK] (Delhi3_08jul66)

[BLANK] (Delhi4_08jul66)

Eid at Jama Masjid in 1980 (Delhi5_13aug80)

Dhobi Ghat in Delhi (Delhi10_14oct61)

Visitor at Qutub Complex (Delhi21_22jan69)

Jantar Mantar in 1980 (Delhi22_07nov81)

A street-side vendor (Delhi24_04dec68)

Taj Mahal Hotel (delhi26_11mar82)

School Health Check-up in Adarsh Vidya Mandir, 1983. (delhi29_15jan83)

School Health Check-up in Adarsh Vidya Mandir, 1983 (delhi30_15jan83)

School Health Check-up in Adarsh Vidya Mandir, 1983 (delhi31_15jan83)

Alai Minar view from the Qutub (delhi33_27jul80)

Visitors at Red Fort (delhi34_01jan60)

View from the Qutub (delhi35_27jul80)

Crows, Sparrows, and other birds along a street in Old Delhi, 1979. (Delhi37_03aug79.tif)

Jama Masjid (delhi38)

Rashtrapati Bhavan in the Distance (delhi40_26jan61)

Rashtrapati Bhavan (delhi40_28jan69)

[BLANK] (delhi41_26aug64)

Weekly Sunday-market of Chandini Chowk, 1968. (delhi42)

Sunday-market of Chandini Chowk, 1968 (delhi42_20oct68)

Vendors selling ropes in a local market of Delhi, 1966. (delhi43_12feb66)

The Indian tricolor with the handloom chakra as its central motif, 1966 (delhi46_24dec66)

A Street-Side Clinic Scene, 1978. (delhi47_28may78)

A Streert-Side Clinic Scene [Duplicate] (delhi47_28may78-1)

A Street-Side Clinic, 1978. (delhi48_28may78)

A Street-Side Clinic (delhi49_28may78)

A Street-Side Clinic [Duplicate] (delhi49_28may78-1)

A Happy School event organised by Rotary Club of Delhi being documented (delhi57_07nov85)

Boy photographed outside a Photo-studio (delhi70_29aug71)

Qutub Minar (delhi71_15aug72)

Posters and calendars of celebrities on sale, 1967. (delhi74_21dec67)

Cobblers in street (delhi77_14oct64)

Qutub Minar (delhi78_22jan69)

Qutub Minar (delhi79)

Portrait of a toy-seller, 1964. (delhi81_19nov64)

[BLANK] (delhi96_01jan68)

Puppets hanging from a tree (delhi100_11dec7)

Republic Day at Rashtrapati Bhavan (delhi101_26jan68)

Artisans hand-stitching textile, 1958. (delhi102_7nov58)

Different Instruments of Jantar Mantar (delhi103_7nov81)

Inside the Jama Masjid (delhi104_23sep73)

Vegetable seller in a local market (delhi109_12feb1966)

Street-side utensil shop in Old Delhi (delhi110_12dec66)

View of the Mughal Garden at Rashtrapati Bhavan (delhi111_19feb81)

View of the Mughal Garden at Rashtrapati Bhavan (delhi112_19feb81)

Street-trades of Delhi (delhi114_6feb72)

Qutub Minar (delhi117_21feb62)

Street vendor and a policeman photographed near the well-lit Rashtrapati Bhavan, 1978. (delhi119_29jan78)

Street trades of Delhi (delhi126_07nov81)

Inside the Rama Yantra at Jantar Mantar (delhi129_25jan73)

View of Rama Yantras from the Samrat Yantra at Jantar Mantar (delhi130_7nov81)

Local markets of Delhi (delhi131_12feb66)

Old Delhi from Jama Masjid (delhi134_23apr73)

Jain Charity Bird Hospital (delhi138_21nov82)

Jain Charity Bird Hospital (delhi139_21nov82)

A street view (delhi140_18oct81)

A woman swinging (delhi141_14aug76)

Ornaments and jewelleries (delhi142_5nov72)

Ornaments and jewelleries (delhi143_5nov72)

Inside the Rama Yantra at Jantar Mantar (delhi144_7nov81)

Inside the Rama Yantra at Jantar Mantar (delhi145_7nov81)

Ornaments and jewelleries (delhi146_25oct73)

Jama Masjid (delhi150_25jul82)

Jama Masjid (delhi151_25jul82)

Pets of the City (delhi157_17oct82)

Farming in Delhi (delhi158_)

A Natraj statue (delhi162_1jul65)

Lion cubs in the lawns of a house in Delhi, 1978. (delhi162_23mar78.jpg)

Pets of the City (delhi167_17oct82)

A dog devouring leaft-over food (delhi168_14aug60)

View of the Mughal Garden at Rashtrapati Bhavan (delhi169_19feb81)

View of the Mughal Garden at Rashtrapati Bhavan (delhi170_19feb81)

Street-side occupations (delhi173_07dec58)

Cobbler at work, 1983. (delhi174_11feb83)

Jama Masjid (delhi177_13aug80)

Street-side occupations (delhi179_07nov1958)

Barber's shop under a tree, 1968. (delhi180_08dec68)

Selling bird-feed at the pavement, 1980. (delhi181_19may80)

Azad Park in Old Delhi (delhi183_02mar59)

[BLANK] (delhi185_27jan79)

Republic Day at Rashtrapati Bhavan (delhi186_29jan78)

Republic Day Celebrations at Red Fort (delhi187_27jan68)

Republic Day at Rashtrapati Bhavan (delhi188_23jan65)

[BLANK] (delhi189_12may65)

Republic Day at Rashtrapati Bhavan (delhi190_26jan61)

Republic Day at Rashtrapati Bhavan (delhi191_29jan78)

Republic Day Celebrations at Red Fort (delhi192_27jan68)

Republic Day at Rashtrapati Bhavan (delhi193_29jan78)

Republic Day at Rashtrapati Bhavan (delhi194_27jan79)

Republic Day at Rashtrapati Bhavan, 1978. (delhi195_29jan78)

Grandfather and grandson bonding over a game of chess. (delhi196_02nov67)

A church's window (delhi199_22oct63)

View of Qutub Complex from the top of the Qutub Minar (delhi200_27jul80)

View from the top of Samrat Yantra at Jantar Mantar (delhi201_07nov81)

View from the top of Samrat Yantra at Jantar Mantar (delhi202_07nov81)

Qutub Minar (delhi203_21feb62)

A part of the Samrat Yantra, Jantar Mantar (delhi204_07nov81)

A part of the Samrat Yantra, Jantar Mantar (delhi205_07nov81)

Grandfather and grandson bonding over a game of chess. (delhi206)

Grandfather and grandson bonding over a game of chess. (delhi207)

Grandfather and grandson bonding over a game of chess. (delhi208)

Republic Day Illumination at Republic Day (delhi212_29jan60)

View of Old Delhi from the Jama Masjid, 1973 (delhi213_23sep73)

Parliament House (delhi215_28jan73)

Two girls soaking sun (delhi222_15jun78)

Street-side occupations (delhi232_04mar61)

Girl with a bundle of clothes (delhi241_15aug73)

Girl with a bundle of clothes (delhi242_15aug73)

Girl with a bundle of clothes (delhi243_15aug73)

Laxmi Narayan Mandir, Connaught Place (Delhi_big_photos_2)

View of Qutub Complex from the top of the Qutub Minar (Delhi_big_photos_5)

Photograph of a road taken form a car (Divers001.jpg)

Dolls in attire from various parts of India being packaged, 1970. (Dolls 2_07 Mar 1970)

A craftsperson clothing dolls at a workshop, 1970. (Dolls 9_07 Mar 1970)

A page from Narain Prasad's Babybook (DSC03002)

A page from Narain Prasad's Babybook showing thumb imprints (DSC03003)

Narain Prasad's Babybook, 1925 (DSC03004)

Narain Prasad's Babybook, 1925 (DSC03005)

Narain Prasad's Babybook, 1926 (DSC03006)

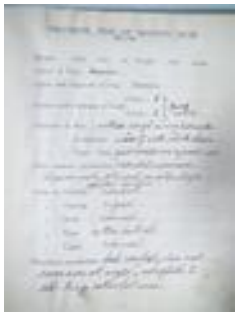

A page from Narain Prasad's Babybook (DSC03007)

A page from Narain Prasad's Babybook (DSC03008)

Narain Prasad's Babybook, 1927 (DSC03009)

Mid-day Meal at Ali Manzil (DSC03136)

Learning Centre at Ali Manzil (DSC03137)

Phool Singh Chauhan with Dr. Zakir Hussain (DSC04169)

Phool Singh Chauhan (DSC04170)

Phool Singh Chauhan (DSC04174)

Phool Singh Chauhan at a function (DSC04175)

Phool Singh Chauhan in ambassador car (DSC04179)

Portrait of Phool Singh Chauhan (DSC04181)

Narain Prasad addressing young photo-enthusiasts at his exhibition, 2014 (DSCN0949_c)

Ravi at Pragati Maidan's Exhibition (exhibition pragati maidan pho)

Lala Narain Prasad Family Member (Family_002)

Studio Portrait of Sushila (Family_003)

Studio Portrait of Sushila, 1920. (Family_004)

Lala Narain Prasad with family members (Family_005)

Childhood photograph of Sarla (Family_006)

Group photograph of the Prasad family, 1930's (Family_007)

Lala Narain Prasad with his father and siblings (Family_007)

Jagdish Prasad and Sushila, 1910's (Family_008)

Jagdish Prasad and Shanti Devi (Family_008)

Jagdish Prasad and Sushila (Family_009)

Jagdish Prasad and Sushila (Family_010)

Narain Prasad as a child (Family_011)

Studio Portrait (Family_012)

Dewali holding a Veena, 1918. (Family_013)

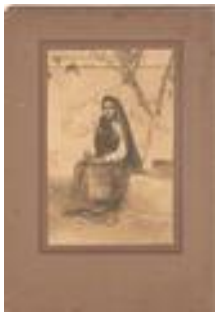

Sushila photographed in 1910s (Family_014)

Sarla photographed as a child (Family_016.0)

Sarla photographed as a child (Family_016)

Blemished family photograph (Family_018.0)

Studio photograph of Madhu (Family_018)

Blemished family photograph (Family_019.0)

Narain Prasad's family members (Family_019)

Shakuntala, Sarla and Narain Prasad as children (Family_020)

Sarla photographed as a child (Family_021)

Narain Prasad as a child (Family_022)

Portrait of Sarla (Family_023)

Sarla sitting on a chair, 1923. (Family_024)

Sarla (Family_025)

Sarla (Family_026)

Young Jagdish Prasad (Family_027.0)

Young Jagdish Prasad (Family_027)

Prasad family photograph (Family_029)

Prasad group family photograph (Family_030)

Narain Prasad as a child (Family_031)

Prasad children photographed in the studio (Family_032)

Narain Prasad as a child (Family_033)

Shakuntala photograph (Family_034)

Narain Prasad as a child (Family_035)

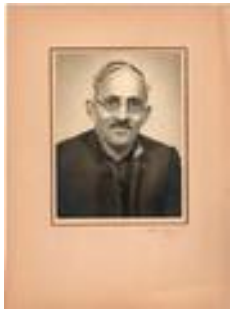

Portrait of Jagdish Prasad (Family_036)

Family photograph of Narain Prasad (Family_037)

Details Unknown (Family_038)

Young Jagdish Prasad (Family_039)

Portrait of a woman in 1920s (Family_040)

A woman wearing *sharara suit* in Old Delhi, 1941. (Family_041)

Jagdish Prasad and Sarla (Family_043)

Portrait of Jugal Kishore (Family_045)

Jugal Kishore (Family_046)

Narain Prasad's family members (Family_047)

Eid Gathering at Fatehpuri Masjid, 1989. (fatehpuri(4))

Land Acquisition papers (Four Wells page Land Aquisiti)

A Golgappa Stall (GolGappa1_26 Feb 1961)

Women making golgappa (GolGappa2_26 Feb 1961)

A girl eating golgappa (GolGappa3_26 Feb 1961)

Golgappas in making (GolGappa4_26 Feb 1961)

A Golgappa Stall (GolGappa5_26 Feb 1961)

A Golgappa Stall (GolGappa6_26 Feb 1961)

Portrait of Jawaharlal Nehru (GS_006)

Signed portrait of Indira Gandhi (GS_007)

David Alfaro Siqueiros and Angelica arriving at the Delhi airport (GS_008)

Jawaharlal Nehru in conversation with David Alfaro Siqueiros, (GS_009)

Print of a painting by David Alfaro Siqueiro (GS_010)

Pagent of Indian Dresses organised for the UNESCO meeting in 1952 (GS_012)

Gossi Soto wearing the dress of the Maharani of Bharatpur (GS_013)

Gossi Soto wearing the dress of the Maharani of Bharatpur (GS_014)

Gossi Soto wearing the dress of the Maharani of Bharatpur (GS_015)

Participant at the Pageant of Indian dresses organized for UNESCO (GS_016)

Participant at the Pageant of Indian dresses organized for UNESCO (GS_017)

Participant at the Pageant of Indian dresses organized for UNESCO (GS_018)

Participant at the Pageant of Indian dresses organized for UNESCO (GS_019)

Gossi Soto in a costume for a show (GS_020)

Gossi Soto's wedding at the Sacred Heart Cathedral in Delhi (GS_021)

Gossi Soto and Miguel Suarez with bridesmaids on their wedding day at the Sacred Heart Cathedral, 1950's. (GS_022)

Students relaxing on the Miranda House lawns, 1954-55. (GS_025)

Meeting at Miranda House (GS_027)

Students of Miranda House wearing *saris* and western attire, 1950's. (GS_028)

Bubhanesh Kumari of Patiala wearing her friend Gossi Soto's Mexican hat, 1954-55. (GS_029)

Sunanda Surkund wearing a Mexican dress, 1954-55. (GS_030)

Student protests at Delhi University (GS_031)

Women students at Miranda House (GS_032)

Student Elections at Miranda House, 1954-55 (GS_033)

Students meeting PM Nehru (GS_034)

Students in the courtyard of Miranda House college, 1954-55. (GS_035)

Gossi Soto performing with friends (GS_036)

Visitors at the Iron Pillar, Qutub Complex (GS_037)

Child performers at Delhi Haat (GS_041)

Gossi Soto's farewell party at the Mexican embassy (GS_043)

Revisiting friends at Miranda House (GS_044)

Gossi revisiting Miranda House with her friends (GS_045)

Wedding of Maharaja of Kapurthala with Princess Gita of Jasdan, 1950's. (GS_050)

Wedding of Maharaja of Kapurthala with Princess Gita of Jasdan (GS_051)

Gossi Soto with Princess Gita of Jasdan and Maharaja of Kapurthala on their wedding day (GS_052)

Gossi revisiting her friends in Delhi (GS_061)

Gossi in a dress from Coorg (GS_062)

Gossi Soto at Tughlakabad Fort (GS_063)

Gossi Soto with her first child (GS_064)

Foreign dignitaries with Jawaharlal Nehru (GS_065)

Gossi Soto in a meeting with Nehru (GS_066)

Gossi Soto with General Thimmay, chief of the Army, at an event at Rashtrapati Bhavan (GS_067)

Gossi Soto with friends at an event (GS_068)

Republic Day celebration (GS_072)

Republic Day Celebration, early 1950's. (GS_075)

Gossi Soto at the Yamuna banks (GS_077)

Gossi Soto performing with friends (GS_078)

Women working at a handloom factory, 1990's (handloom(11))

Happy School, 1972 (Happy_school_1_09sep72)

Happy School, 1972 (Happy_school_2_09sep72)

Exhibition organised by students of Happy School documented (Happy_school_3_2_09sep72)

Happy School, 1972 (Happy_school_4_2_09sep72)

Happy School students observing an art exhibition (Happy_school_5_2_09sep72)

Happy school teachers at art exhibition organised by students (Happy_school_6_2_09sep72)

Happy School students presenting their work in an exhibition (Happy_school_7_2_09sep72)

Happy School, 1972 (Happy_school_8_2_09sep72)

Teachers of Happy School proudly posing with a doll made their student (Happy_school_9_2_09sep72)

Teachers of Happy School proudly posing with a doll made their student (Happy_school_10_2_09sep72)

Happy School, 1972 (Happy_school_11_2_09sep72)

Happy School, 1972 (Happy_school_12_2_09sep72)

Happy Train, 1974 (Happy_train_1_23feb74)

Happy Train, 1974 (Happy_train_2_23feb74)

Happy Train, 1974 (Happy_train_3_23feb74)

Happy Train, 1974 (Happy_train_4_23feb74)

Happy Train, 1974 (Happy_train_5_23feb74)

Happy Train, 1974 (Happy_train_6_23feb74)

Happy Train, 1974 (Happy_train_7_23feb74)

Happy Train, 1974 (Happy_train_8_23feb74)

Happy Train, 1974 (Happy_train_9_23feb74)

Happy Train, 1974 (Happy_train_10_23feb74)

Happy Train, 1974 (Happy_train_11_23feb74)

Happy Train, 1974 (Happy_train_12_23feb74)

Happy Train, 1974 (Happy_train_13_23feb74)

Happy Train, 1974 (Happy_train_14_23feb74)

Happy Train, 1974 (Happy_train_15_23feb74)

***Holi Poojan* in an Old Delhi Residence, 1980. (Holi Poojan4_01 Mar 1980)**

Pankaj's birthday party (Home 3_22nd Dec 1962)

Portrait of a couple (IMG_0195)

Swans swimming in a lake (IMG_0214)

Athletic Meet of Happy School, 1972 (IMG_0220)

Minni photographed, 1966 (IMG_0222)

Qutub Minar (IMG_0223)

The Commercial School Old Boys Association welcoming its patron Shri Ram KT, 1950 (IMG_0230)

Reception to the Patron Sir Shri Ram KT by The Commercial School Old Boys Association (IMG_0232)

Family photograph of the Prasads (IMG_0236)

Portrait of a child (IMG_0254)

Happy Train, 1974 (IMG_0260)

View of Qutub Complex from the top of the Qutub Minar (IMG_0262)

Women working at a handloom centre, 1990's. (IMG_0265)

Childhood portraits (IMG_1442)

Learning Centre at Ali Manzil (IMG_2676)

Function at Ali Manzil (IMG_2678)

Children's Function at Ali Manzil (IMG_2680)

Poets at Yaum-e-Ghalib (IMG_2682)

India Gate (India Gate 001.jpg)

India Gate (India Gate 002.jpg)

India Gate (India Gate 003.jpg)

Childhood portraits, 1963 (Infants3_13th Oct 1963)

Childhood portraits, 1974 (Infants4_29th Sept 1974)

Infant sleeping (Infants 5_22nd Apr 1962)

Pankaj in the bath tub (Infants 6_13th Jun 1953)

Infant smiling (Infants 6_22nd May 1960)

Toddler photographed, 1977 (Infants 7_18th Sept 1977)

Toddler photographed, 1977 (Infants 8_ 6th Dec 1970)

Toddler crying (Infants 8_11th Feb 1978)

Madhu playing with her toys (Infants 9_Madhu (Minni) 8 mont)

Childhood portraits (Infants 10_12th Feb 1960)

Toddler holding an infant (Infants 11_you_11th Nov 1981)

Madhu photographed exclaiming (Infants 12_17th Feb 1951)

Madhu as a child, lying on her belly (Infants 13_23rd Oct 1950)

Madhu wearing a glimering attire (Infants 14_Madhu (Minni) 8 mon)

Madhu eating something (Infants 15_31st Mar 1952)

Infant crying (Infants_15th Aug 1974)

Childhood portraits (Infants_18th Spet 1977)

Eight-month-old Shivani learning to walk (Infants_Shivani 8months_23rd J)

Interview One with Liakat Aliya (interviewaudio001)

Students participating in swimming pool construction work, 1940. (IP_021)

Street view of Delhi (Jan 36b_07)

Street view of Delhi (Jan 36b_8)

Street view of Delhi (Jan 36b_9)

Street view of Delhi (Jan 36b_10)

Street view of Delhi (Jan 36b_11)

Friese family's housewarming function (Jan 36c_06)

Friese family's housewarming function (Jan 36c_07)

Friese family's housewarming function (Jan 36c_08)

Friese family's housewarming function (Jan 36c_09)

Friese family's housewarming function (Jan 36c_10)

Friese family's housewarming function (Jan 36c_11)

Friese family's housewarming function (Jan 36c_12)

Friese family's housewarming function (Jan 36c_13)

Friese family's housewarming function (Jan 36c_14)

Friese family's housewarming function (Jan 36c_15)

Friese family's housewarming function (Jan 36c_16)

Friese family's housewarming function (Jan 36c_17)

Friese family's housewarming function (Jan 36c_18)

Friese family's housewarming function (Jan 36c_19)

Friese family's housewarming function (Jan 36c_20)

Friese family's housewarming function (Jan 36c_21)

Friese family's housewarming function (Jan 36c_22)

Friese family's housewarming function (Jan 36c_23)

Friese family's housewarming function (Jan 36c_24)

Friese family's housewarming function (Jan 36c_25)

Friese family's housewarming function (Jan 36c_26)

Friese family's housewarming function (Jan 36c_27)

Friese family's housewarming function (Jan 36c_28)

Friese family's housewarming function (Jan 36c_29)

Friese family's housewarming function (Jan 36c_30)

Friese family's housewarming function (Jan 36c_31)

Friese family's housewarming function (Jan 36c_32)

Friese family's housewarming function (Jan 36c_33)

Street view of Delhi (Jan 36d_02)

Street view of Delhi (Jan 36d_03)

Street view of Delhi (Jan 36d_05)

Street view of Delhi (Jan 36d_06)

Street view of Delhi (Jan 36d_07)

Street view of Delhi (Jan 36d_08)

Street view of Delhi (Jan 36d_09)

Street view of Delhi (Jan 36d_10)

Street view of Delhi (Jan 36d_11)

Street view of Delhi (Jan 36d_12)

Street view of Delhi (Jan 36d_13)

Street view of Delhi (Jan 36d_14)

[BLANK] (Jan 36e_02)

Picnic at Okhla (Jan 36e_03)

Picnic at Okhla (Jan 36e_04)

Picnic at Okhla (Jan 36e_05)

Picnic at Okhla (Jan 36e_06)

Picnic at Okhla (Jan 36e_07)

Picnic at Okhla (Jan 36e_08)

Picnic at Okhla (Jan 36e_09)

Picnic at Okhla (Jan 36e_10)

Picnic at Okhla (Jan 36e_11)

Picnic at Okhla (Jan 36e_12)

Picnic at Okhla (Jan 36e_13)

Picnic at Okhla (Jan 36e_14)

Picnic at Okhla (Jan 36e_15)

Picnic at Okhla (Jan 36e_16)

Picnic at Okhla (Jan 36e_17)

Picnic at Okhla (Jan 36e_18)

Picnic at Okhla (Jan 36e_19)

Picnic at Okhla (Jan 36e_20)

Picnic at Okhla (Jan 36e_21)

Picnic at Okhla (Jan 36e_22)

Picnic at Okhla (Jan 36e_23)

Picnic at Okhla (Jan 36e_24)

Picnic at Okhla (Jan 36e_25)

Picnic at Okhla (Jan 36e_26)

Picnic at Okhla (Jan 36e_27)

Landmark in Delhi (Jan 36f_02)

Pets in the city (Jan 36f_06)

Maliha photographed on the balcony of Jan Friese's house, 1970's. (Jan 36f_07)

Pets in the city (Jan 36f_07)

Pets in the city (Jan 36f_08)

Landmark in Delhi (Jan 36f_08)

Landmark in Delhi (Jan 36f_09)

Landmark in Delhi (Jan 36f_10)

Landmark in Delhi (Jan 36f_11)

Landmark in Delhi (Jan 36f_12)

Gihara Samaj celebrating Janmashtami (janmashtmi ,mata mahari mandir)

Gihara Samaj celebrating Janmashtami (janmashtmi ,mata mahari mandir)

Gihara Samaj celebrating Janmashtami (janmashtmi ,mata mahari mandir)

Gihara Samaj celebrating Janmashtami (janmashtmi ,mata mahari mandir)

Gihara Samaj of Shadi-Khampur celebrating *janmashtami*, 1979. (janmashtmi ,mata mahari mandir)

Landmarks in Delhi (JF_0001)

Landmarks in Delhi (JF_0002)

Picnic at Chanakyapuri (JF_0003)

Embassies in Delhi (JF_0004)

Travellers in the city (JF_00049)

Construction at Okhla Marg (JF_0005)

Picnic at Chanakyapuri (JF_0006)

[BLANK] (JF_0007)

[BLANK] (JF_0008)

Founders of Delhi Society for the Welfare of Special Children in conversation with others. (JF_0009)

Street view of Delhi (JF_0010)

Embassies in Delhi (JF_0011)

Embassies in Delhi (JF_0012)

Embassies in Delhi (JF_0013)

Embassies in Delhi (JF_0014)

Embassies in Delhi (JF_0015)

Embassies in Delhi (JF_0016)

Embassies in Delhi (JF_0017)

Embassies in Delhi (JF_0018)

Embassies in Delhi (JF_0019)

Embassies in Delhi (JF_0020)

Landmarks in Delhi (JF_0021)

Landmarks in Delhi (JF_0022)

Workers outside Rashtrapati Bhavan (JF_0023)

Landmarks in Delhi (JF_0024)

Landmarks in Delhi (JF_0026)

Landmarks in Delhi (JF_0027)

Landmarks in Delhi (JF_0028)

Landmarks in Delhi (JF_0029)

Landmarks in Delhi (JF_0031)

Landmarks in Delhi (JF_0032)

Excursion around Rashtrapati Bhavan (JF_0033)

Landmarks in Delhi (JF_0034)

Landmarks in Delhi (JF_0035)

Landmarks in Delhi (JF_0036)

Building of The Delhi Society for the Welfare of Special Children. (JF_0037)

Excursion around Rashtrapati Bhavan (JF_0038)

Street view of Delhi (JF_0039)

Street view of Delhi (JF_0040)

Street view of Delhi (JF_0041)

Street view of Delhi (JF_0042)

Street view of Delhi (JF_0043)

Street view of Delhi (JF_0044)

Street view of Delhi (JF_0045)

Street view of Delhi (JF_0046)

Travellers in the city (JF_0047)

Street view of Delhi (JF_0048)

An event at The Delhi Society for the Welfare of Special Children (JF_0050)

An event at The Delhi Society for the Welfare of Special Children (JF_0051)

An event at The Delhi Society for the Welfare of Special Children (JF_0052)

An event at The Delhi Society for the Welfare of Special Children (JF_0053)

Sikh Procession at Red Fort, 1970's. (JF_0054)

Sikh Procession at Red Fort (JF_0055)

दिल्ली की यादें | دہلی کی یادیں
MEMORIES OF DELHI
ARCHIVE

Housing at Rohini (JF_1)

Delhi: Umsiedlungskolonie für Slum-
bewohner. Sie aus den Stadtinneren
evakuierten Slumbewohnern (meist
Kostenlose) wurden hier kostenlos
Neubauten zur Verfügung gestellt.
Die Mehrzahl von ihnen verkaufen
jedoch ihr Land, so daß die Siedlung
heute weitgehend in den Händen der
unteren Mittelschicht (Facharbeiter,
Taxi-Fahrer, Ladenbesitzer etc.) ist.

Housing at Rohini (JF_1.1)

Delhi: Umsiedlungskolonie für Slum-
bewohner. Sie aus den Stadtinneren
evakuierten Slumbewohnern (meist
Kostenlose) wurden hier kostenlos
Neubauten zur Verfügung gestellt.
Die Mehrzahl von ihnen verkaufen
jedoch ihr Land, so daß die Siedlung
heute weitgehend in den Händen der
unteren Mittelschicht (Facharbeiter,
Taxi-Fahrer, Ladenbesitzer etc.)
ist.

Housing at Rohini (JF_2.2 (dupicate))

Housing at Rohini (JF_2 (duplicate))

Housing at Rohini (JF_3)

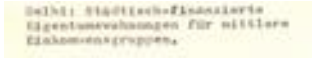

Delhi: Städtisch-finanzierte
Eigentumswohnungen für mittlere
Einkommensgruppen.

Housing at Rohini (JF_3.3)

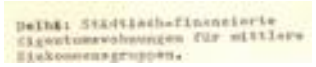

Delhi: Städtisch-finanzierte
Eigentumswohnungen für mittlere
Einkommensgruppen.

Housing at Rohini (JF_4.4 (duplicate))

Housing at Rohini (JF_4 (duplicate))

दिल्ली की यादें | دہلی کی یادیں
MEMORIES OF DELHI
ARCHIVE

Housing at Rohini (JF_5.5)

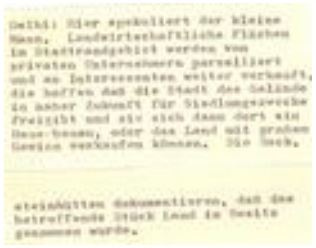

Housing at Rohini (JF_6)

Housing at Rohini (JF_6.6)

Housing at Rohini (JF_7)

Housing at Rohini (JF_7.7)

Children's train passing through tunnel at Khel Gaon Station (Khelgaon1_06 Dec 1959)

Children's train at Khel Gaon Station (Khelgaon2_06 Dec 1959)

Children's train passing under the overhead bridge at Khel Gaon Station. (Khelgaon3_06 Dec 1959)

Khel Gaon Station at Bal Bhavan (Khelgaon4_29 Nov, 1959)

Khel Gaon Station at Bal Bhavan. (Khelgaon5_06 Dec 1959)

Pankaj at Khel Gaon Station (Khelgaon6_06 Dec 1959)

MiniTrain's engine. (Khelgaon7_06 Dec 1959)

Khel Gaon Station at Bal Bhavan. (Khelgaon8_06 Dec 1959)

Khel Gaon Station at Bal Bhavan, 1959. (Khelgaon9_06 Dec 1959)

Khel Gaon Station at Bal Bhavan. (Khelgaon10_06 Dec 1959)

Khel Gaon Station at Bal Bhavan. (Khelgaon11_06 Dec 1959)

Pankaj at Khel Gaon Station. (Khelgaon12_06 Dec 1959)

Pankaj handing over the ticket to ride the train in Khel Gaon Station (Khelgaon13_06 Dec 1959)

Women students attending classes wearing *suits and churidaar* in Kiroli Mal College, 1961. (KMC_6_11mar61)

Women students at cycle stand in Kirori Mal College, 1961 (KMC_7_16mar61)

Women students in Physics Laboratory, Kirori Mal College, 1961. (KMC_13_11mar61)

Women students in a Science Lab (KMC_13_11mar61)

Women students in a Science Lab (KMC_13_11mar61)

Land Acquisition papers (Last page Land Aquisition)

Old Haveli, Delhi (LNP-A-002ii)

A family posing for a photograph at Loha Pul or the Old Iron Bridge (LNP-A-002iv)

Family photograph on the river banks (LNP-A-004v)

Students of Indraprastha College performing a play), 1940s. (LNP-A-007v)

A street-view (LNP-A-008i)

Portrait of a landscape (LNP-A-008iii)

Portrait of a girl (LNP-A-009ii)

Safdarjung's Tomb (LNP-A-014iv)

[BLANK] (LNP-A-019v)

The attire of students of Indraprastha College for Women, 1930's. (LNP-A-020iv)

Street Theatre at Indraprastha College (LNP-A-023iii)

Street Theatre at Indraprastha College (LNP-A-023iii)

Mother and child photographed, 1945 (LNP-A-024i)

Mother and child photographed, 1948 (LNP-A-024iii)

Labourers at work (LNP-A-024iv)

Monument (LNP-A-025i)

Qutub Minar (LNP-A-025iii)

View of Mehrauli (LNP-A-025iv)

Nirmal climbing up a ladder (LNP-A-026i)

Satya and Nirmal photographed (LNP-A-026ii)

Nirmal posing for a click (LNP-A-026iii)

Satya pushig Nirmal around on a tricycle (LNP-A-026iv)

Girl standing next to a vintage car (LNP-A-026v)

Childhood portraits, 1940s (LNP-A-027i)

India Gate (LNP-A-029i)

India Gate (LNP-A-029iii)

Sushila with the kids (LNP-A-030ii)

Father and child (LNP-A-030iii)

Infant on a bed (LNP-A-030iv)

Infant sleeping (LNP-A-030v)

Dressed in western attire. (LNP-A-031i)

Garderners of Delhi (LNP-A-033i)

Prasad children visiting a park (LNP-A-033ii)

Narain Prasad and his sister Shakuntala (Ninno) posing for a clickat the Red Fort (LNP-A-033iii)

Donkeys transporting goods in Old Delhi, 1940's. (LNP-A-033v)

Event at Commercial High School, 1939 (LNP-A-034i)

Family photographed at their terrace (LNP-A-034iv)

Child reading, 1940's (LNP-A-038ii)

A Buddha's statue (LNP-B-001iv)

[BLANK] (LNP-B-002ii)

Bullock carts on strike in an Old Delhi street, 1940's. (LNP-B-004ii.jpg)

Somnath Lahiri giving a speech, the early 1940's. (LNP-B-004v)

[BLANK] (LNP-B-006ii)

[BLANK] (LNP-B-007i)

[BLANK] (LNP-B-007iii)

[BLANK] (LNP-B-007vi)

[BLANK] (LNP-B-007vii)

[BLANK] (LNP-B-007viii)

Infant sleeping (LNP-B-009i)

Toddler photographed (LNP-B-009ii)

Toddler photographed (LNP-B-009iii)

Infant getting a bath (LNP-B-009iv)

Childhood portraits (LNP-B-009ix)

Childhood portraits (LNP-B-009v)

Infant sleeping (LNP-B-009vi)

Infant sleeping (LNP-B-009vii)

Childhood portraits (LNP-B-009viii)

Boy Scouts camping behind Humayun's Tomb, 1945. (LNP-B-011i)

Boxing match at Commercial High School, 1939 (LNP-B-011ii)

Student boxer of Commercial High School (LNP-B-011vii)

Event at Commercial High School (LNP-B-013iv)

[BLANK] (LNP-B-015ii)

Leopards in the Delhi Zoo (LNP-B-015iii.jpg)

[BLANK] (LNP-B-015iv)

[BLANK] (LNP-B-015ix)

[BLANK] (LNP-B-015viii)

Street-side occupations (LNP-B-018ii)

Students and faculty gathering at Indraprastha College (LNP-B-018iii)

Students and faculty gathering at Indraprastha College (LNP-B-018iii)

[BLANK] (LNP-B-018v)

Humayun's Tomb (LNP-B-019viii)

Delhi Student Federation leaders wearing a wide range of attire including *sherwani* , western wear, and *kurta* , 1940's. (LNP-B-020ii)

Delegates from different provinces with their banners, the early 1940's. (LNP-B-021i)

[BLANK] (LNP-B-022iii)

Cattles arounf a tree (LNP-B-022ix)

दिल्ली की यादें | دہلی کی یادیں
MEMORIES OF DELHI
ARCHIVE

[BLANK] (LNP-B-022v)

Laxmi Narayan Mandir, Connaught Place (LNP-B-023i)

Portait of a statue (LNP-B-023vi)

Laxmi Narayan Mandir, Connaught Place (LNP-B-023vii)

A Gurudhwara in Delhi (LNP-B-023viii)

Volunteers demonstrating putting-out small fires. (LNP-B-025i)

Demonstration of escape route during Air Raid Precaution drill. (LNP-B-025ii)

Building clouded in smoke during the Air Raid Precaution drill. (LNP-B-025iii)

Practising putting-out fires during the Precaution Drill. (LNP-B-025iv)

Learning how to carry the injured in the Precaution drill. (LNP-B-025v)

Volunteers demonstrating fire-fighting lessons. (LNP-B-025vi)

Evacuating by knotted rope-ladder. (LNP-B-025vii)

First Aid demonstration as part of the Air Raid Precaution efforts. (LNP-B-025viii)

Photograph from a family gathering (LNP-B-026x)

Perin Bharucha addressing a gathering, 1942. (LNP-B-027viii)

Anti-Japanese demonstration at Connaught Place, the early 1940's. (LNP-B-029vi)

Banners against Fascism, the early 1940's. (LNP-B-029vii)

Student leaders meeting Stafford Cripps of the Cripps Mission, 1942. (LNP-B-030vi)

Members of the all-girls delegation, the early 1940's (LNP-B-032vii)

Student rally passing through Chandini Chowk, the early 1940's. (LNP-B-037iv)

Delhi Comrades at a picnic in Okhla, the early 1940's. (LNP-B-040ix)

Ghantaghar or the Northbrook Clock Tower, Old Delhi (LNPIII_052)

Portrait of a women, 1911 (LNPIII_[illegible])

Elephants drawing canons for Delhi Durbar, 1911 (LNPIII_157)

Bangle maker preparing the molten glass, 1990's. (LNPIII_BM004)

A woman selling bangles (LNPIII_BM006)

A woman selling bangles (LNPIII_BM006i)

A woman attending customers at jewellery shop (LNPIII_BM007)

Street-side occupations (LNPIII_BM008)

Jeweller's shop in Chandini Chowk (LNPIII_BM010)

A woman selling bangles (LNPIII_BM011)

Street-side occupations (LNPIII_BM012)

Jeweller's shop in Chandini Chowk (LNPIII_BM013)

Kite Shop in Chandni Chowk (LNPIII_DHS04)

Boy Scouts welcoming Shri Ram KT (LNPIII_CHS041)

Boy Scouts welcoming Shri Ram KT (LNPIII_CHS042)

Boy Scouts welcoming Shri Ram KT (LNPIII_CHS043)

Shri Ram KT with members of Commercial School Old Boys Association (LNPIII_CHS044)

Shri Ram KT with members of Commercial School Old Boys Association (LNPIII_CHS045)

Welcoming Shri Ram KT. (LNPIII_CHS046)

Shri Ram KT delivering speech in Commercial High School. (LNPIII_CHS047)

Shri Ram KT delivering speech in Commercial High School. (LNPIII_CHS048)

Shri Ram KT delivering speech in Commercial High School. (LNPIII_CHS049)

Shri Ram KT delivering speech in Commercial High School. (LNPIII_CHS050)

Shri Ram KT delivering speech at Commercial High School. (LNPIII_CHS051)

Shri Ram KT delivering speech at Commercial High School. (LNPIII_CHS052)

Shri Ram KT delivering speech at Commercial High School. (LNPIII_CHS053)

Shri Ram KT delivering speech at Commercial High School. (LNPIII_CHS054)

Event at Commercial High School (LNPIII_CHS056)

Event at Commercial High School (LNPIII_CHS057)

Event at Commercial High School (LNPIII_CHS058)

Event at Commercial High School (LNPIII_CHS059)

Event at Commercial High School (LNPIII_CHS060)

Sushila, photographed in the 1980s (LNPIII_Family059)

Sushila, photographed in the 1980s (LNPIII_Family060)

Sushila, photographed in the 1980s (LNPIII_Family061)

Sushila, photographed in the 1980s (LNPIII_Family062)

Sushila, photographed in the 1980s (LNPIII_Family063)

Portrait of a woman (LNPIII_Family064)

Woman looking in the distance (LNPIII_Family065)

Student rally at Connaught Place (LNPIII_FM153)

Narain Prasad's family by the Hindon river (LNPIII_HR001)

Narain Prasad's family by the Hindon river (LNPIII_HR002)

Narain Prasad's family by the Hindon river (LNPIII_HR003)

Narain Prasad's family by the Hindon river (LNPIII_HR004)

Narain Prasad's family by the Hindon river (LNPIII_HR005)

Narain Prasad's family by the Hindon river (LNPIII_HR006)

Narain Prasad's family by the Hindon river (LNPIII_HR007)

Horsecart infront of Scindia House Building (LNPIII_HR010)

View of the Scindia House Building (LNPIII_HR011)

Shop Signs at Connaught Place (LNPIII_HR012)

Annual Day Exhibition of Happy School, 1985 (LNPIII_HS001)

Annual Day Exhibition of Happy School, 1986 (LNPIII_HS002)

Music orchestra performing in Annual Day Celebrations of Happy School (LNPIII_HS003)

Music orchestra performing in Annual Day Celebrations of Happy School (LNPIII_HS004)

Music orchestra performing in Annual Day Celebrations of Happy School (LNPIII_HS005)

Music orchestra performing in Annual Day Celebrations of Happy School (LNPIII_HS006)

Happy School Annual Day Exhibition and Celebration, 1985 (LNPIII_HS007)

Teacher supervising a classroom (LNPIII_HS008)

The teacher supervising an exhibition set up by the students (LNPIII_HS009)

Felicitating prizes in Annual Day, 1985 (LNPIII_HS010)

Felicitating prizes in the Annual Day of 1985 (LNPIII_HS011)

Happy School Annual Day Exhibition and Celebration, 1985 (LNPIII_HS012)

Happy School Annual Day Exhibition and Celebration, 1985 (LNPIII_HS013)

Happy School Annual Day Exhibition and Celebration, 1985 (LNPIII_HS014)

Annual Day Exhibition and Celebration of Happy School, 1985 (LNPIII_HS015)

(LNPIII_HS016)

Annual Day Exhibition and Celebration of Happy School, 1985 (LNPIII_HS017)

Annual Day Exhibition and Celebration of Happy School, 1985 (LNPIII_HS018)

Annual Day Exhibition and Celebration of Happy School, 1985 (LNPIII_HS019)

Happy School Annual Day Exhibition and Celebration, 1985 (LNPIII_HS020)

Happy School Annual Day Exhibition and Celebration, 1985 (LNPIII_HS021)

Happy School Annual Day Exhibition and Celebration, 1985 (LNPIII_HS022)

Happy School Annual Day Exhibition and Celebration, 1985 (LNPIII_HS023)

Happy School Annual Day Exhibition and Celebration, 1985 (LNPIII_HS024)

Happy School Annual Day Exhibition and Celebration, 1985 (LNPIII_HS025)

Happy School Annual Day Exhibition and Celebration, 1985 (LNPIII_HS026)

Happy School Annual Day Exhibition and Celebration, 1985 (LNPIII_HS027)

Happy School Annual Day Exhibition and Celebration, 1985 (LNPIII_HS028)

Happy School Annual Day Exhibition and Celebration, 1985 (LNPIII_HS029)

Happy School Annual Day Exhibition and Celebration, 1985 (LNPIII_HS030)

Happy School Annual Day Exhibition and Celebration, 1985 (LNPIII_HS031)

Happy School Annual Day Exhibition and Celebration, 1985 (LNPIII_HS032)

Happy School Annual Day Exhibition and Celebration, 1985 (LNPIII_HS033)

Happy School Annual Day Exhibition and Celebration, 1985 (LNPIII_HS034)

Happy School Annual Day Exhibition and Celebration, 1985 (LNPIII_HS035)

Happy School Annual Day Exhibition and Celebration, 1985 (LNPIII_HS036)

Happy School Annual Day Exhibition and Celebration, 1985 (LNPIII_HS037)

Happy School Annual Day Exhibition and Celebration, 1985 (LNPIII_HS038)

Happy School Annual Day Exhibition and Celebration, 1985 (LNPIII_HS039)

Khel Gaon Station at Bal Bhavan (LNPIII_KG001)

Khel Gaon Station at Bal Bhavan (LNPIII_KG002)

Narain Prasad's children at Khel Gaon (LNPIII_KG003)

Khel Gaon Station at Bal Bhavan. (LNPIII_KG004)

Narain Prasad's children at Khel Gaon (LNPIII_KG005)

Khel Gaon Station at Bal Bhavan (LNPIII_KG006)

Khel Gaon Station at Bal Bhavan (LNPIII_KG007)

Khel Gaon Station at Bal Bhavan (LNPIII_KG008)

Khel Gaon Station at Bal Bhavan (LNPIII_KG009)

Russian Pediatrician at Kalawati Saran Children's Hospital (LNPIII_KSH002)

Russian Pediatrician at Kalawati Saran Children's Hospital [Duplicate] (LNPIII_KSH002-1)

Doctors at Kalawati Saran Children's Hospital (LNPIII_KSH003)

Doctors at Kalawati Saran Children's Hospital [Duplicate] (LNPIII_KSH003-1)

Russian Health Professionals at Kalawati Saran Children's Hospital (LNPIII_KSH004)

Russian Health Professionals at Kalawati Saran Children's Hospital [Duplicate] (LNPIII_KSH004-1)

Doctors at Kalawati Saran Children's Hospital (LNPIII_KSH005)

Doctors at Kalawati Saran Children's Hospital [Duplicate] (LNPIII_KSH005-1)

Pediatric Healthcare at Kalawati Saran Children's Hospital (LNPIII_KSH006)

Pediatric Healthcare at Kalawati Saran Children's Hospital [Duplicate] (LNPIII_KSH006-1)

Pediatricians in discussion, 1961. (LNPIII_KSH008)

Pediatricians in discussion [Duplicate] (LNPIII_KSH008-1)

Nursing Staff Member at Kalawati Saran Children's Hospital (LNPIII_KSH009)

Nursing Staff Member at Kalawati Saran Children's Hospital [Duplicate] (LNPIII_KSH009-1)

Russian Nurse at Kalawati Saran Children's Hospital (LNPIII_KSH011)

Russian Nurse at Kalawati Saran Children's Hospital [Duplicate] (LNPIII_KSH011-1)

Flowers blooming at Mughal Garden, Rashtrapati Bhavan (LNPIII_MG001)

Rose at Mughal Garden, Rashtrapati Bhavan (LNPIII_MG002)

Flowers blooming at Mughal Garden, Rashtrapati Bhavan (LNPIII_MG003)

Flowers blooming at Mughal Garden, Rashtrapati Bhavan (LNPIII_MG004)

[BLANK] (LNPIII_MG005)

Poppies at Mughal Garden, Rashtrapati Bhavan (LNPIII_MG006)

Mughal Garden, Rashtrapati Bhavan (LNPIII_MG007)

Flowers at Mughal Garden, Rashtrapati Bhavan (LNPIII_MG008)

Ducks in a waterbody at Mughal Garden, Rashtrapati Bhavan (LNPIII_MG009)

Flowers blooming at Mughal Garden, Rashtrapati Bhavan (LNPIII_MG010)

Flowers blooming at Mughal Garden, Rashtrapati Bhavan (LNPIII_MG011)

Poppies at Mughal Garden, Rashtrapati Bhavan (LNPIII_MG012)

Flowers blooming at Mughal Garden, Rashtrapati Bhavan (LNPIII_MG013)

Foilage at Mughal Garden, Rashtrapati Bhavan (LNPIII_MG014)

Flowers blooming at Mughal Garden, Rashtrapati Bhavan (LNPIII_MG015)

View of the Rashtrapati Bhavan building from the Mughal Gardens (LNPIII_MG016)

Mughal Gardens in full bloom at Rashtrapati Bhavan (LNPIII_MG017)

Flowers at Mughal Garden, Rashtrapati Bhavan (LNPIII_MG018)

Flowers at Mughal Garden, Rashtrapati Bhavan (LNPIII_MG019)

View of the Mughal Gardens at Rashtrapati Bhavan (LNPIII_MG020)

Foilage Mughal Garden, Rashtrapati Bhavan (LNPIII_MG021)

Flowers blooming at Mughal Garden, Rashtrapati Bhavan (LNPIII_MG022)

Flowers blooming at Mughal Garden, Rashtrapati Bhavan (LNPIII_MG023)

View of the Rashtrapati Bhavan building from the Mughal Gardens (LNPIII_MG024)

Trees at Mughal Garden, Rashtrapati Bhavan (LNPIII_MG025)

Gardens being watered at Rashtrapati Bhavan (LNPIII_MG026)

Visitors at Mughal Garden, Rashtrapati Bhavan (LNPIII_MG027)

Visitors at Mughal Garden, Rashtrapati Bhavan (LNPIII_MG028)

Roses blooming at Mughal Garden, Rashtrapati Bhavan (LNPIII_MG029)

Flowers blooming at Mughal Garden, Rashtrapati Bhavan (LNPIII_MG030)

Fountains at Mughal Garden, Rashtrapati Bhavan (LNPIII_MG031)

Evening scene at Mughal Garden, Rashtrapati Bhavan (LNPIII_MG032)

Flowers blooming at Mughal Garden, Rashtrapati Bhavan

(LNPIII_MG033)

Flowers blooming at Mughal Garden, Rashtrapati Bhavan (LNPIII_MG034)

Flowers blooming at Mughal Garden, Rashtrapati Bhavan (LNPIII_MG035)

View of the Rashtrapati Bhavan building from the Mughal Gardens (LNPIII_MG036)

A family at the Mughal Gardens, Rashtrapati Bhavan (LNPIII_MG037)

A couple resting under a tree at Mughal Gardens, Rashtrapati Bhavan (LNPIII_MG038)

Visitors at Mughal Garden, Rashtrapati Bhavan (LNPIII_MG039)

Kailash Gupta smiling (LNPIII_Pas001)

Rides at Appu Ghar (LNPIII_R001)

Bead embroidery, 1990's. (LNPIII_R002)

Child on a toy scooter. (LNPIII_R004)

Narain Prasad with Vimla Devi, 1989 (LNPIII_RC015_c)

Anglo Sanskrit Victoria Jubilee Sr. Sc. School (LNPIII_SC001)

A classroom in Anglo Sanskrit Victoria Jubilee Sr. Sc. School (LNPIII_SC002)

Inside the Anglo Sanskrit Victoria Jubilee Sr. Sc. School (LNPIII_SC003)

View from the terrace of Anglo Sanskrit Victoria Jubilee Sr. Sc. School (LNPIII_SC004)

Anglo Sanskrit Victoria Jubilee Sr. Sc. School (LNPIII_SC005)

Anglo Sanskrit Victoria Jubilee Sr. Sc. School (LNPIII_SC006)

Anglo Sanskrit Victoria Jubilee Sr. Sc. School (LNPIII_SC007)

Students at Anglo Sanskrit Victoria Jubilee Sr. Sc. School (LNPIII_SC008)

A class being conducted at Anglo Sanskrit Victoria Jubilee Sr. Sc. School (LNPIII_SC009)

Anglo Sanskrit Victoria Jubilee Sr. Sc. School (LNPIII_SC010)

Anglo Sanskrit Victoria Jubilee Sr. Sc. School (LNPIII_SC011)

Anglo Sanskrit Victoria Jubilee Sr. Sc. School (LNPIII_SC013)

Anglo Sanskrit Victoria Jubilee Sr. Sc. School (LNPIII_SC014)

Anglo Sanskrit Victoria Jubilee Sr. Sc. School (LNPIII_SC015)

Anglo Sanskrit Victoria Jubilee Sr. Sc. School (LNPIII_SC016)

A corridor at Anglo Sanskrit Victoria Jubilee Sr. Sc. School (LNPIII_SC017)

Anglo Sanskrit Victoria Jubilee Sr. Sc. School (LNPIII_SC018)

Rani playing guitar in the living room (LNPIII_SC019)

Field in Anglo Sanskrit Victoria Jubilee Sr. Sc. School (LNPIII_SC020)

Outside view of Anglo Sanskrit Victoria Jubilee Sr. Sc. School (LNPIII_SC021)

Library at Anglo Sanskrit Victoria Jubilee Sr. Sc. School (LNPIII_SC022)

Library at Anglo Sanskrit Victoria Jubilee Sr. Sc. School (LNPIII_SC023)

Anglo Sanskrit Victoria Jubilee Sr. Sc. School (LNPIII_SC024)

[BLANK] (LNPIII_SC025)

Madhu and her daughter photographed at home (LNPIII_SC026)

Madhu smiling (LNPIII_SC027)

Madhu with her father Narain Prasad (LNPIII_SC028)

Leisure in the living room (LNPIII_SC029)

Madhu in the kitchen (LNPIII_SC030)

Wahsrooms at Anglo Sanskrit Victoria Jubilee Sr. Sc. School (LNPIII_SC031)

Washrooms at Anglo Sanskrit Victoria Jubilee Sr. Sc. School (LNPIII_SC032)

Anglo Sanskrit Victoria Jubilee Sr. Sc. School from the outside (LNPIII_SC033)

Anglo Sanskrit Victoria Jubilee Sr. Sc. School from the outside (LNPIII_SC034)

Library at Anglo Sanskrit Victoria Jubilee Sr. Sc. School (LNPIII_SC035)

Anglo Sanskrit Victoria Jubilee Sr. Sc. School (LNPIII_SC036)

Sirguthi *mang-tika* (on forehead) and garland (LNPIII_Sir02)

Sirguthi head-dress for the child (LNPIII_Sir07)

Sirguthi head-dress with *mang tika* and *mukut* (crown). (LNPIII_Sir09)

Sirguthi *mukut* (crown) variations for children (LNPIII_Sir12)

Weaving Sirguthi floral arrangements at home (LNPIII_Sir15)

Head- adornment with floral covering for long plate of hair (LNPIII_Sir20)

All Male Ward at a T.B Hospital, 1958. (LNPIII_TBH001)

All Male Ward at a T.B Hospital [Duplicate] (LNPIII_TBH001-1)

Patients exercising at a T.B Hospital, 1958. (LNPIII_TBH003)

Patients excercising at a T.B Hospital [Duplicate] (LNPIII_TBH003-1)

Children's ward in a T.B. Hospital, 1960's. (LNPIII_TBH006)

T.B. Hospital [Duplicate] (LNPIII_TBH006-1)

- **Dance performance (LNP_29)**
- **Portrait of a child (LNP_32)**
- **Street-side occupations (LNP_35_07dec58)**
- **View of the Qutub Minar (LNP_41_Qutub_Minar)**
- **Girl sitting on a bundle of clothes (LNP_42)**
- **Child photographed on a Bajaj 150 cc motor scooter (LNP_48)**
- **Children's train passing through the tunnel at Khel Gaon Station. (LNP_52)**
- **Khel Gaon Station at Bal Bhavan (LNP_53)**
- **Mini Train's engine at Khel Gaon Station. (LNP_54)**
- **Visitors at Gandhi Samadhi, Rajghat (LNP_58)**
- **Children's train passing under the overhead bridge at Khel Gaon Station, (LNP_66)**
- **Infant riding a toy- horse (LNP_73)**
- **Mother and child photographed (LNP_74)**
- **Child on a scooter (LNP_79)**
- **A child reading a book at the steps of a monument (LNP_80)**
- **Madhu playing with a wooden boke (LNP_82)**
- **Temple of Mata Maharani Durga at Ranjit Nagar (mata maharani durga mandir 198)**
- **Temple of Mata Maharani Durga at Ranjit Nagar (mata mahari durga**

Mahali 1990()

- Making Ravana effigy at a house in Mehrauli, 1990's. (Mehrauli_MA_0019)
- Head of Ravana, a work in progress, 1990's. (Mehrauli_MA_0020)
- Anwar in the Qutub complex, 1970's. (Mehrauli_MT_0001)
- Anwar dressed for a photo portrait in DDA Park, 1970's. (Mehrauli_MT_0004)
- Tauhir posing at a Gateway at a Historical site in Mehrauli, 1970's. (Mehrauli_MT_0026)
- Tauhir's family on holiday at the Madhi Masjid, 1990's. (Mehrauli_MT_0062)
- Tauhir, his wife, children, and extended family members during a picnic in Mehrauli, 1990's. (Mehrauli_MT_0072)
- Posing with the Dupatta - Bollywood in Mehrauli, 1990s (Mehrauli_MT_0076)
- Tauhir photographed by Anwar in Mehrauli Archaeological Park, 1970's. (Mehrauli_MT_0081)
- Tauhir with his cousin at Qutab Complex, 1970's. (Mehrauli_MT_0092)
- Anwar imitating a Bollywood action scene on the rocks at Mehrauli, 1970's. (Mehrauli_MT_0102)
- Anwar posing at the Qutub Complex wearing a three-piece suit and bell-bottom pants, 1970's. (Mehrauli_MT_0109)
- Begum Mumtaz Mirza with Zakir Hussain (MH- 01)
- Begum Mumtaz Mirza receiving Padma Shri Award (MH- 02)
- Begum Mumtaz Mirza with Fakhruddin Ali Ahmed, Begum Abida Ahmed and Indira Gandhi (MH- 03)
- Begum Mumtaz Mirza with her husband and her brother-in-law (MH- 04)

- Begum Mumtaz with Indira Gandhi (MH- 05)
- Begum Mumtaz Mirza at a sporting event (MH- 06)
- Pandit Nehru at Iranian Embassy's party (MH- 07)
- King of Iran, Raza Shah Pehlawi shaking hands with Begum Mumtaz Mirza (MH- 08)
- Begum Mumtaz Mirza's father (MH- 09)
- The elite of the city (MM_01)
- The elite of the city (MM_02)
- Ravi's family photograph (mother and father in law and w)
- Mumtaz and his friends (Mumtaz001)
- Okhla during the 1978 floods (Mumtaz002)
- Mumtaz during a film shooting at Okhla (Mumtaz003)
- Picnic at Okhla (Mumtaz004)
- Canteen at Okhla Head Barrage (Mumtaz005)
- Jeevan Raksha Padak (Mumtaz_English_Cover)
- Jeevan Raksha Padak (Mumtaz_English_Letter)
- Jeevan Raksha Padak (Mumtaz_Hindi_Cover)
- Jeevan Raksha Padak (Mumtaz_Hindi_Letter)
- Class photograph of Nagar Nigam Prathmik Vidyalay (nagar nigam prat. 1979)
- Class photograph of Nagar Nigam Prathmik Vidyalay (nagar nigam prathmik vidyalaya)
- Hazrat Nizamuddin's Dargah (NS- 01)

Hazrat Nizamuddin's Dargah (NS- 03)

Hazrat Nizamuddin's Dargah (NS- 04)

Hazrat Nizamuddin's Dargah (NS- 05)

Hazrat Nizamuddin's Dargah (NS- 06)

Hazrat Nizamuddin's Dargah (NS- 07)

Hazrat Nizamuddin's Dargah (NS- 08)

Hazrat Nizamuddin's Dargah (NS- 09)

Hazrat Nizamuddin's Dargah (NS- 10)

Hazrat Nizamuddin's Dargah (NS- 11)

Hazrat Nizamuddin's Dargah (NS- 12)

Hazrat Nizamuddin's Dargah (NS- 13)

Hazrat Nizamuddin's Dargah (NS- 14)

Hazrat Nizamuddin's Dargah (NS- 15)

Hazrat Nizamuddin's Dargah (NS- 16)

Baoli of Nizamuddin Dargah (NS- 17)

Hazrat Nizamuddin's Dargah (NS- 18)

Hazrat Nizamuddin's Dargah (NS- 19)

Hazrat Nizamuddin's Dargah (NS- 20)

- Hazrat Nizamuddin's Dargah (NS- 21)
- Hazrat Nizamuddin's Dargah (NS-22)
- Event at Ghalib's Mazaar (NZ- 01)
- Gulshan at Shankar Studio (NZ- 02)
- Rohini Store in Nizamuddin East Market (NZ- 03)
- Rohini Store in Nizamuddin East Market (NZ- 04)
- Bhagwani Devi at the water tap (NZ- 05)
- A temple at Nizamuddin East (NZ- 06)
- Shop selling utensils (Occupations_2)
- Portrait of a local vegetable market (Occupations_6)
- Ravi with his friend (patel nagar , in front of safd)
- Childhood in Patel Nagar (Picture 002)
- A man and a child in a neighbourhood park (Picture1)
- A child in a neighbourhood park (Picture 4)
- A child and a truck (Picture 6)
- Singh with Truck (Picture 7)
- Singh with Truck (Picture 8)
- Singh with Truck (Picture 9)
- Portrait of a woman (Picture 10)
- Kehar Singh with his wife (Picture 11)
- Children learning swimming at a pool. (Play 1_ 3rd May 1964)
- Children learning swimming at a pool. (Play 2_3rd May 1964)

□	**Children playing a game of musical chair. (Play 3_Musical Chairs_9th Dec)**
□	**Children playing a game of musical chair. (Play 4_Musical Chairs_9th Dec)**
□	**Childhood in Delhi (Play 5_Childrens Cave_2nd Nov)**
□	**Preparing *paan* for elders (Play 6_5th March 1966)**
□	**Puppet show for children (Play 7)**
□	**Childhood in Delhi (PLay 8_5th Dec 1965)**
□	**Students of Happy School playing in the flower garden (Play 10_25th Feb 1969)**
□	**Students of Happy School playing in the flower garden (Play 11_25th Feb 1969)**
□	**Students of Happy School playing in the flower garden (Play 12_12th March 1970)**
□	**Madhu playing a dholak (Play 13_7th Nov 1952)**
□	**Toddler in a rocking chair (Play 14_31st Oct 1965)**
	Madhu with her toys (PLay 15_My Home of Tomorrow_29)
□	**Childhood in Delhi (Play 17_2nd Dec 1956)**
□	**Pankaj playing with balloons (Play 19_25th July 1955)**
□	**Pankaj and Madhu playing out in the sun (Play 20_22nd Apr 1956)**
□	**Child playing *Nagada*(drum) , 1956. (Play 21_On the Call of the Dru)**

Child photographed in front of a house (Por_002)

Girl with posing with a pet dog (Por_004)

Models dressed inspired by Bollywood fashion trends of the 1960's. (Potraits_10)

Sardar Gurucharan Singh holding one of his ceramic wares, 1964 (Pottery3_26 Mar 1964)

Rajpath (Rajpath 001.jpg)

Rajpath (Rajpath002.jpg)

Rajpath (Rajpath003.jpg)

Rajpath (Rajpath004.jpg)

Rajpath005.jpg (Rajpath005.jpg)

Rajpath006.jpg (Rajpath006.jpg)

Phool Singh Chauhan at a function (Raj's Father at a function)

Phool Singh Chauhan hunting birds (Raj's Father near water)

Phool Singh Chauhan in ambassador car (Raj's Father photo Car)

Phool Singh Chauhan with Indira Gandhi (Raj's Father with Indira Gandh)

Phool Singh Chauhan (Raj's Father young)

Phool Singh Chauhan (Raj's Father younger)

Land Acquisition papers of Raj written in Urdu (RAj Urdu Document)

Celebrating Raksha Bandhan (raksha bandhan home new ranjit)

Celebrating Rakshabandhan (rakshabandhan home new ranjit)

- Quetta DAV School Class Photograph (RS- 01)
- Cultural gathering in Nizamuddin (RS- 02)
- Cultural gathering in Nizamuddin (RS- 03)
- Cultural gathering in Nizamuddin (RS- 04)
- Ramlal Seth in a local event (RS- 05)
- Ramlal Seth in a local event (RS- 06)
- Ramlal Seth in a car (RS- 07)
- Portrait of young Ramlal Seth (RS- 08)
- Ramlal Seth with two men (RS- 09)
- Sports event in Nizamuddin (RS- 10)
- Sports event in Nizamuddin (RS- 11)
- Hardware shop in Nizamuddin (RS- 12)
- Devi Bai churning butter (RS- 13)
- Men playing tug-of-war (RS- 14)
- Ramlal Seth in Yamuna Ghat (RS- 15)
- Sanjivini Society for Mental Health (Sanjeevani1_19 Mar 1981)

Sanjivini Society for Mental Health [Duplicate] (Sanjeevani1_19 Mar 1981-1)

- Volunteers/ Counselors at Sanjeevani Mental Health Society (Sanjeevani3_19 Mar 1981)

Volunteers/ Counselors at Sanjeevani Mental Health Society [Duplicate] (Sanjeevani3_19 Mar 1981-1)

Occupational Therapy at the Sanjivini Society for Mental Health (Sanjeevani8_19 Mar 1981)

Occupational Therapy at the Sanjivini Society for Mental Health [Duplicate] (Sanjeevani8_19 Mar 1981-1)

Volunteer at Sanjivini Society for Mental Health (Sanjeevani9_19 Mar 1981)

Volunteer at Sanjivini Society for Mental Health [Duplicate] (Sanjeevani9_19 Mar 1981-1)

Occupational Therapy at Sanjivini Society for Mental Health (Sanjeevani14_19 Mar 1981)

Occupational Therapy at Sanjivini Society for Mental Health [Duplicate] (Sanjeevani14_19 Mar 1981-1)

Patients and Counselors playing Carrom, 1981. (Sanjeevani18_19 Mar 1981)

Patients and Counselors playing Carrom [Duplicate] (Sanjeevani16_19 Mar 1981-1)

Occupational Therapy at Sanjivini Society for Mental Health (Sanjeevani22_19 Mar 1981)

Occupational Therapy at Sanjivini Society for Mental Health [Duplicate] (Sanjeevani22_19 Mar 1981-1)

Function at Quetta DAV school.. (Seth- 01)

Danpath Seth with Kabir Bedi (Seth- 02)

Function at Quetta DAV school.. (Seth- 03)

Function at Quetta DAV school.. (Seth- 04)

Function at Quetta DAV school.. (Seth- 05)

Family photograph (shanti devi. late chhoga lal v)

Siblings holding flowers posing for a click (Siblings 2_20th Mar 1967)

Pankaj looking at a baby (Siblings 3_ 6th Sept 1955)

Madhu peeking from behind another baby (Siblings 4_19th Oct 1956)

Madhu holding a baby (Siblings 5_18th Dec 1961)

Sirguthi head-dress garland and *maang-tika* (fore-head decoration) (Sirgundhi1_09 Aug 1964)

Weaving the floral plate adornment (Sirgundhi 2_12 Aug 1962)

Children’s floral decoration (Sirgundhi3_9th Aug 1964)

Head-dress and plait decoration for a child (Sirgundhi7_09 Aug 1964)

- Ravi's sister in law (sister in law of ravi(son of s)
- Lala Narain Prasad with members of Rotary Club in 1972 (Social life_012)
- Family picnic (Social life_020)
- Picnic with friends (Social life_021)
- Children playing with a motorbike (Social life_022)
- Picnic with friends (Social life_023)
- Narain Prasad with his siblings (Social life_030)
- Portrait of a woman. (SS- 01)
- Portrait of a man (SS- 02)
- Editorial team of Nayi Duniya (SS- 03)
- Maulana Abdul Wahid Siddiqui at a function (SS- 04)
- Maulana Abdul Wahid Siddiqui at a function (SS- 05)
- Maulana Abdul Wahid Siddiqui at a function (SS- 06)
- Maulana Abdul Wahid Siddiqui at a Wedding (SS- 07)
- Maulana Abdul Wahid Siddiqui at a function (SS- 08)
- Maulana Abdul Wahid Siddiqui at garden (SS- 09)
- Portrait of Maulana Abdul Wahid Siddiqui (SS- 10)
- Maulana Abdul Wahid Siddiqui at home (SS- 11)
- Portrait of Maulana Abdul Wahid Siddiqui (SS- 12)
- Maulana Abdul Wahid Siddiqui (SS- 13)
- Maulana Abdul Wahid Siddiqui at home (SS- 14)

- Men having meal (SS- 15)
- Portrait of a child (SS- 16)
- Stamp-size photograph of Maulana Abdul Wahid Siddiqui (SS- 17)
- Early construction of Sant Nirankari Satsang Bhavan in Nizamuddin (ST- 01)
- Bharaat ghar/ community centre of Nizamuddin (ST- 02)
- Bharaat ghar/ community centre of Nizamuddin (ST- 03)
- Bharaat ghar/ community centre of Nizamuddin (ST- 04)
- Bharaat ghar/ community centre of Nizamuddin (ST- 05)
- Bharaat ghar/ community centre of Nizamuddin (ST- 06)
- Bharaat ghar/ community centre of Nizamuddin (ST- 07)
- Two girls on the terrace (ST- 08)
- Portraits on the terrace (ST- 09)
- Head of the Coolie Camp (ST- 10)
- Taneja Family Function (ST- 11)
- Ved Prakash Taneja (ST- 12)
- Class Photograph of Quetta DAV School (ST- 13)
- Teachers of Quetta DAV School (ST- 14)
- Ramesh Taneja photographed against a patterned backdrop. (ST- 15)
- Portrait of two men (ST- 16)
- Satsang at Nirankari Bhavan (ST- 17)
- Sant Nirankari Satsang Bhavan (ST- 18)

- Gyan Singh of Nizamuddin selling corn near Nirankari Bhavan, 1990's. (ST- 19)
- Sant Nirankari Satsang Bhavan under construction (ST- 20)
- Group Photograph of children (ST- 21)
- Portrait of Lala Jagdish Chandra (ST- 22)
- Portrait of two children (ST- 23)
- Nirankari Bhavan undergoing construction (ST- 24)
- Sant Nirankari Satsang Bhavan (ST- 25)
- Mrs. Verma and Jagdish Chandra (ST- 26)
- Photograph from Nizamuddin East (ST- 27)
- A shop at Nizamuddin East Market (ST- 28)
- A shop at Nizamuddin East Market (ST- 29)
- Nizamuddin East Market (ST- 30)
- Nizamuddin East Market (ST- 31)
- Sushil Yadav with his aunts in Shadi-Khampur. (T07_sushil yadav with Aunts)
- Patients exercising at a T.B. Hospital (T.B._Hospital_2_14oct58)

Patients exercising at a T.B. Hospital [Duplicate] (T.B._Hospital_2_14oct58-1)

- Art therapy session in process at a T.B. Hospital, 1958. (T.B._Hospital_3_24nov58)

Art Therapy at a T.B. Hospital [Duplicate] (T.B._Hospital_3_24nov58-1)

Occupational Therapy at a T.B. Hospital (T.B._Hospital_9_24nov58)

Occupational Therapy at a T.B. Hospital [Duplicate] (T.B._Hospital_9_24nov58-1)

Patients reading at the Hospital Library (T.B._Hospital_10_20oct58)

Patients reading at the Hospital Library [Duplicate] (T.B._Hospital_10_20oct58-1)

Land Acquisition papers (Tree page Land Aquisition)

Puppet show for children (Unknown)

Vue de l'Hyatt 001.jpg (Vue de l'Hyatt 001.jpg)

Vue de l'Hyatt 002.jpg (Vue de l'Hyatt 002.jpg)

Vue de l'Hyatt003.jpg (Vue de l'Hyatt003.jpg)

Vue de l'Hyatt004.jpg (Vue de l'Hyatt004.jpg)

Vue de l'Hyatt006.jpg (Vue de l'Hyatt006.jpg)

Vue de l'Hyatt006.jpg (Vue de l'Hyatt006.jpg)